

# NetEco1000S



## Smart

- Easy data access via mobile devices
- Auto faults alarming and reports issuing
- Smart I-V Curve Diagnosis supported

## Simple

- One-click installation on PC
- Fault alarms via SMS and E-mail

## Reliable

- Hierarchical management
- Up to 25 years data storage

## Network Structure

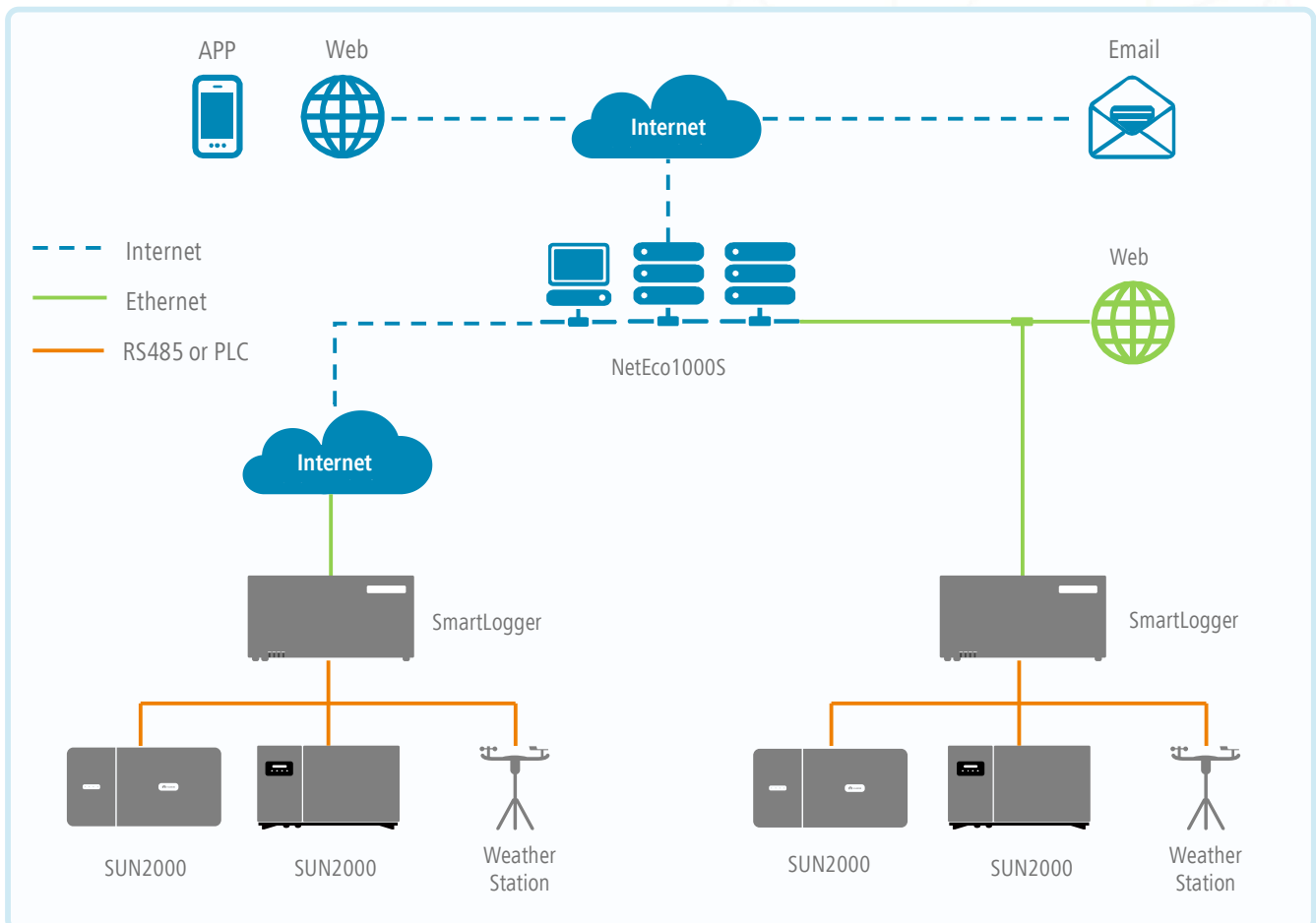

The text and figures reflect the current technical state at the time of printing. Subject to technical changes. Errors and omissions excepted. Huawei assumes no liability for mistakes or printing errors. For more information, please visit solar.huawei.com. Version No.:01-(201808)

# Smart I-V Curve Diagnosis

**Smart I-V Curve Diagnosis** is able to carry out online I-V curve analysis on entire strings with advanced diagnosis algorithm. The scanning would help to find out and identify the strings with low performance or malfunction, which would help to achieve proactive maintenance, higher O&M efficiency and lower operation cost.

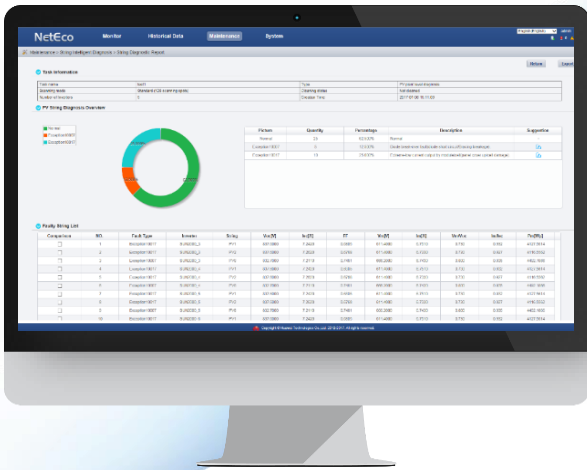

## Smart

- Support plant-level, array-level and inverter-level analysis and diagnosis
- Automatically identify different failure types and provide recovery suggestion

## Efficient

- One-click scanning without onsite experts or equipment
- Completing online I-V curve scanning on all strings of 5 MW plant within 5 mins
- Automatic report generation of 5 MW plant I-V diagnosis within 15 mins

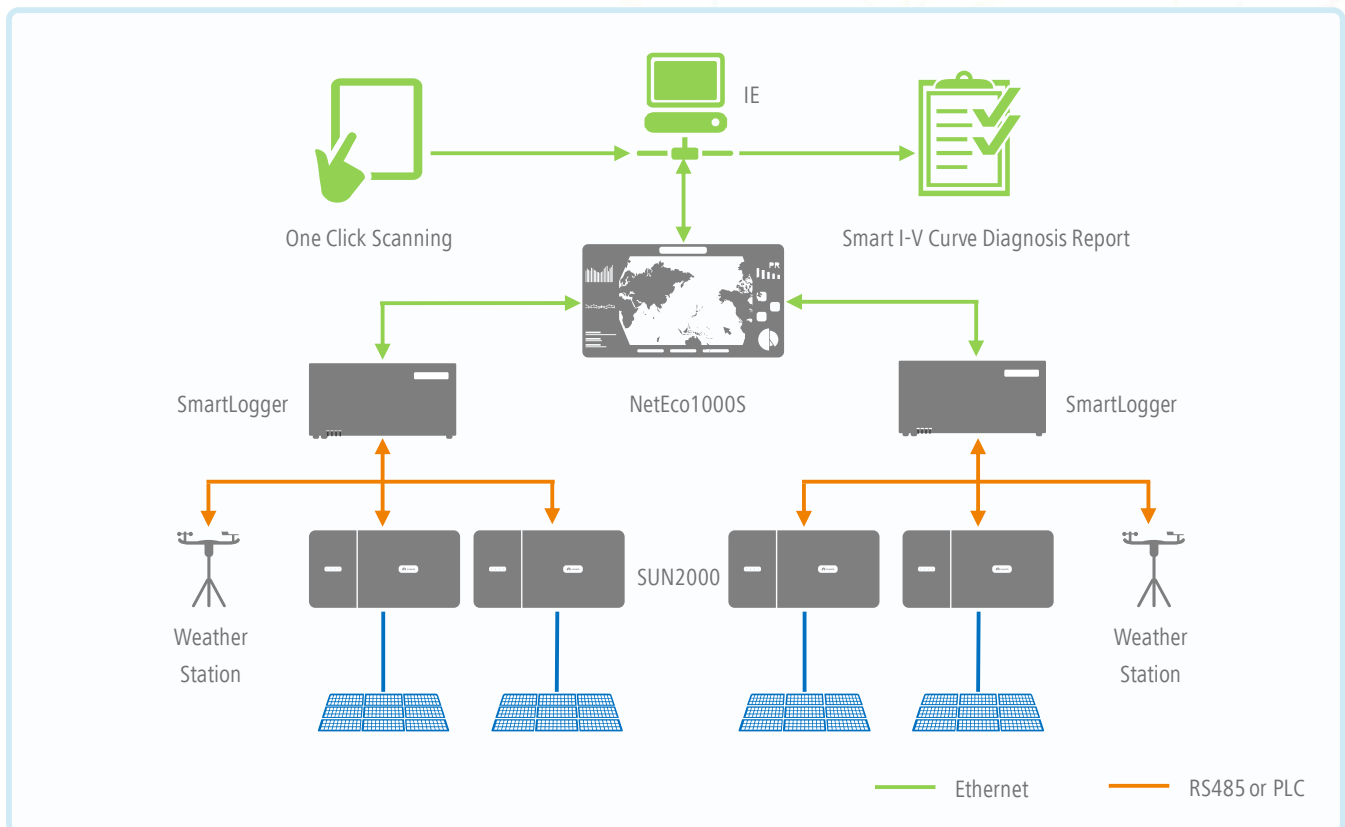

The text and figures reflect the current technical state at the time of printing. Subject to technical changes. Errors and omissions excepted. Huawei assumes no liability for mistakes or printing errors. For more information, please visit solar.huawei.com. Version No.:01-(201808)

Technical Specifications	Smart I-V Curve Diagnosis
	<b>Configuration</b>
Smart PV Inverter	SUN2000-33/36/40KTL-US, SUN2000-45KTL-US-HV-D0, SUN2000-100KTL-USH0
Data Logger	SmartLogger1000, SmartLogger2000
Management System	FusionSolar Smart PV Management System, NetEco1000S
	<b>Performance</b>
Scanning Time	< 1 s
Sampling Points per I-V Curve	128
Voltage Accuracy	0.5%rdg. + 1dgt. (rdg.> 5, dgt. = 0.3)
Current Accuracy	0.5%rdg. + 2dgt. (rdg.> 0.3, dgt. = 0.006)
<b>Smart I-V Curve Diagnosis is TUV Verified</b>	
<b>String-level Management</b>	<b>Smart I-V Curve Diagnosis</b>
<p>Real time monitoring</p>	<p>Fault Analysis</p>

## String I-V Curve Comparison

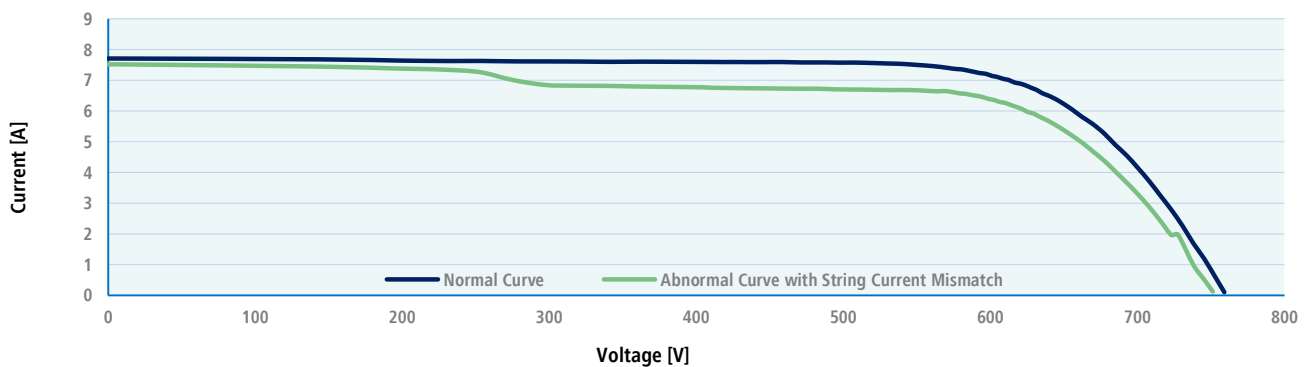
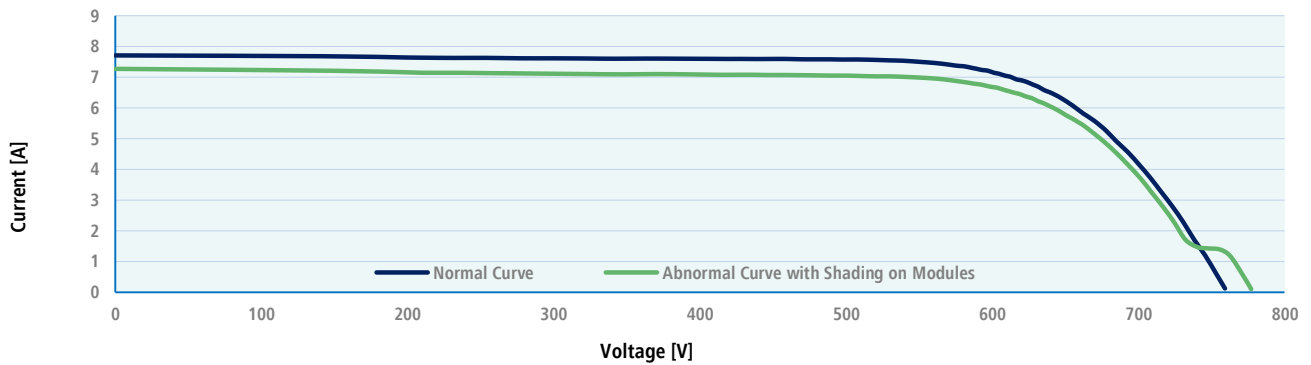

The text and figures reflect the current technical state at the time of printing. Subject to technical changes. Errors and omissions excepted. Huawei assumes no liability for mistakes or printing errors. For more information, please visit solar.huawei.com. Version No.:01-(201808)