

NetEco1000S



Smart

- Easy data accesses on mobile devices
- Auto faults alarming and reports issuing
- Smart I-V Curve Diagnosis supported

Simple

- One-click installation on PC
- Fault alarms via SMS and E-mail

Reliable

- Hierarchical management
- Up to 25 years data storage

Network Structure

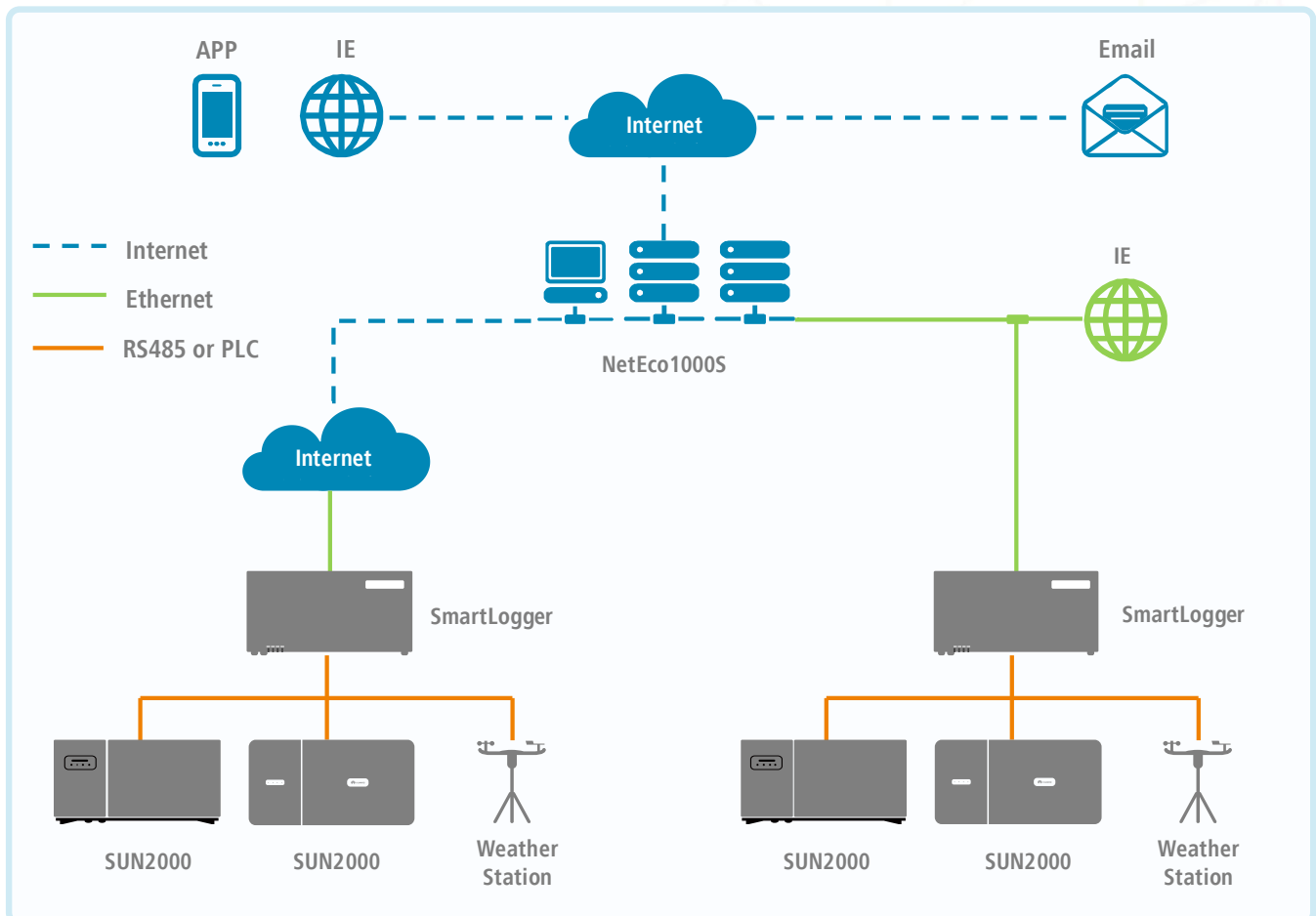

The text and figures reflect the current technical state at the time of printing. Subject to technical changes. Errors and omissions excepted. Huawei assumes no liability for mistakes or printing errors. For more information, please visit solar.huawei.com. Version No.: 01-(201807)

Smart I-V Curve Diagnosis

Smart I-V Curve Diagnosis is based on string I-V curve pattern analysis with advanced diagnosis algorithm, conducting PV plant complete string I-V curve analysis. The online scanning and analysis can help in achieving higher O&M efficiency, proactive maintenance and lower operation cost.

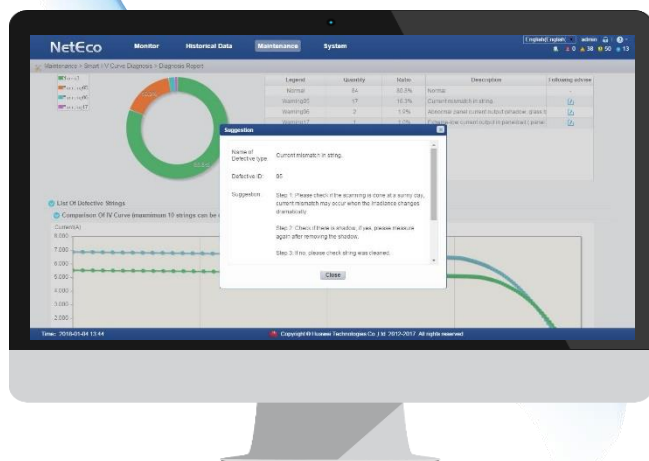

Smart

- Supports plant-level, array-level or inverter-level I-V curve analysis and diagnoses
- Identifies module faults with automatic report generation

Efficient

- One click scanning without onsite experts or equipment
- Online I-V curve scanning on entire strings of 5 MW within 4 ~ 5min
- Automatic report generation of 5 MW within 10 ~ 15min

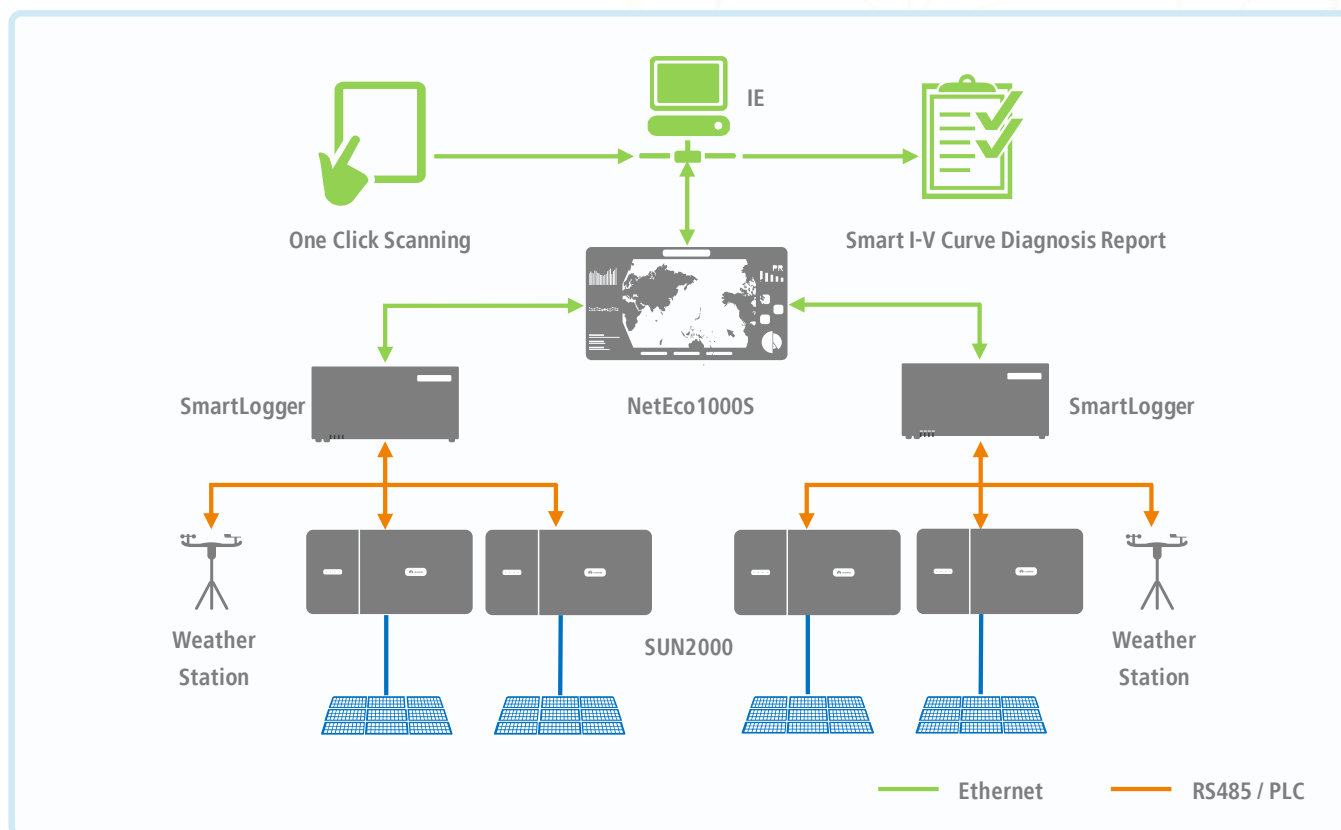

The text and figures reflect the current technical state at the time of printing. Subject to technical changes. Errors and omissions excepted. Huawei assumes no liability for mistakes or printing errors. For more information, please visit solar.huawei.com. Version No.: 01-(201807)

Technical Specifications	Smart I-V Curve Diagnosis
	Configuration
Smart PV Inverter	SUN2000-36KTL and new version
Data Logger	SmartLogger2000, SmartLogger1000
Management System	FusionSolar Smart PV Management System, NetEco1000S
	Performance
Scanning Time	< 1s
Sampling Points per I-V Curve	128
Voltage Accuracy	0.5%rdg. + 1dgt. (rdg.>5, dgt.=0.3)
Current Accuracy	0.5%rdg. + 2dgt. (rdg.>0.3, dgt.=0.006)
TÜVRheinland® Smart I-V Curve Diagnosis is TUV Verified	
String-level Management	Smart I-V Curve Diagnosis
<p>Real time monitoring</p>	<p>Fault Analysis</p>

String I-V Curve Comparison

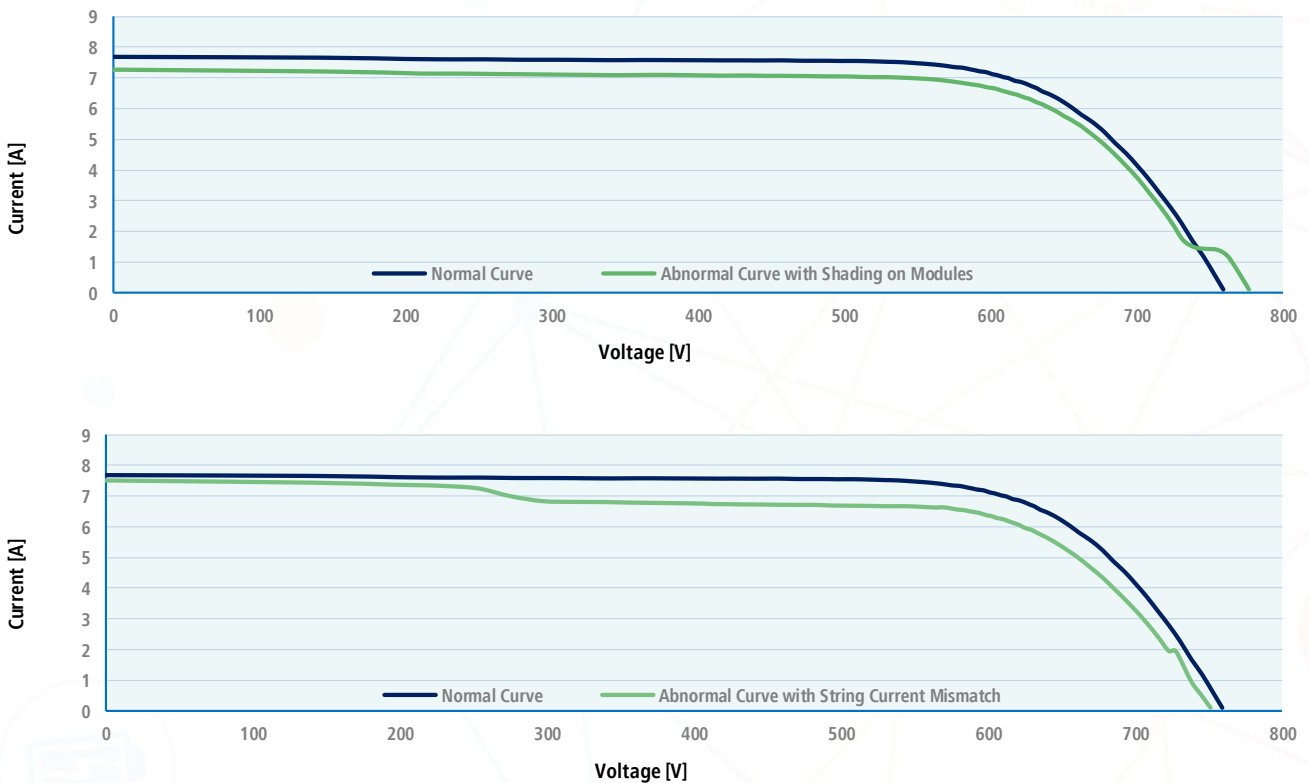

The text and figures reflect the current technical state at the time of printing. Subject to technical changes. Errors and omissions excepted. Huawei assumes no liability for mistakes or printing errors. For more information, please visit solar.huawei.com. Version No.: 01-(201807)