

Set active power in Smartlogger via Modbus -demo with Modbus Poll



Huawei Technologies Co. Ltd.

| Version | Created by | Date | Remarks |
|---------|------------|------------|---------|
| 01 | a84093577 | 10.04.2019 | Modbus |

The information in this document may contain predictive statements including, without limitation, statements regarding the future financial and operating results, future product portfolio, new technology, etc. There are a number of factors that could cause actual results and developments to differ materially from those expressed or implied in the predictive statements. Therefore, such information is provided for reference purpose only and constitutes neither an offer nor an acceptance. Huawei may change the information at any time without notice.

1. Setup the Smartlogger

1.1 Connect to the Smartlogger1000&2000 WebUI

1.1.1 Set local IP address in the same range as the Smartlogger IP

Go to: Control Panel→ Network and Internet→ Network Connections

Right on Ethernet connection→ Properties

Go to Internet Protocol Version 4 (TCP/IPv4) and set the following parameters

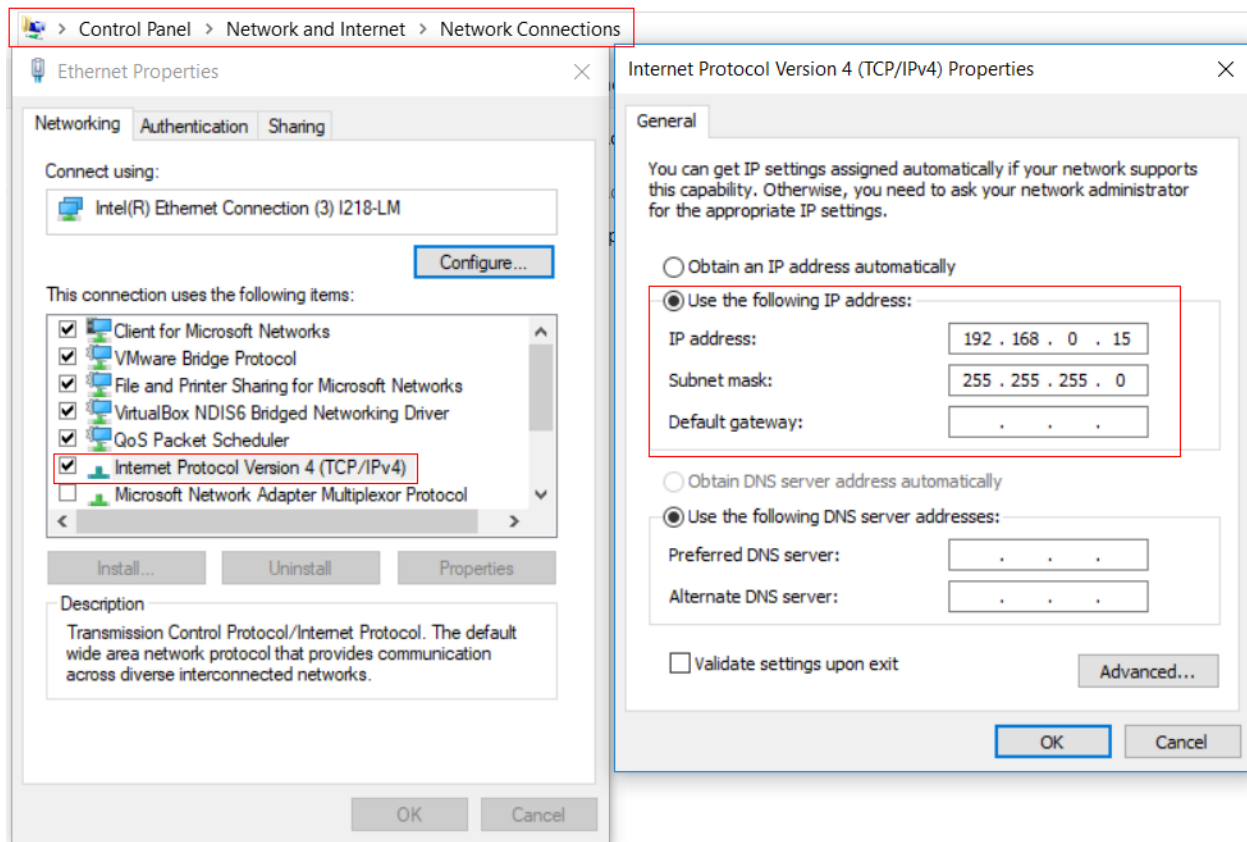

1.1.2 Connect to the Smartlogger1000&2000 WebUI: <https://192.168.0.10>

1.2 Log in as Advanced User (default password: Changeme)

LanguageEnglish

User NameAdvanced User

Password

Log In

Reset

1.3 Go to Settings > Modbus TCP

Link setting > Enable (Limited)

Client 1 IP Address > The IP address of the device that will access the interface

Address mode > Logical address

Smartlogger address → any address between 0-247. **Make sure that there is no conflict with other devices.**

Check in Maintenance > Device List what logical addresses the other devices have.

| Modbus TCP | |
|---------------------|-----------------|
| Link setting | Enable(Limited) |
| Client 1 IP Address | 192.168.0.15 |
| Client 2 IP Address | 0.0.0.0 |
| Client 3 IP Address | 0.0.0.0 |
| Client 4 IP Address | 0.0.0.0 |
| Client 5 IP Address | 0.0.0.0 |
| Address mode | Logical address |
| SmartLogger address | 100 (0-247) |

2. Setup Modbus Poll

2.1 Download the app: <https://www.modbustools.com/download.html>

2.2 Go to Connection > Connect

Set:

- Connection: Modbus TCP/IP
- IP address (Smartlogger1000&2000 local IP address)

- Server Port: 502
- Press OK

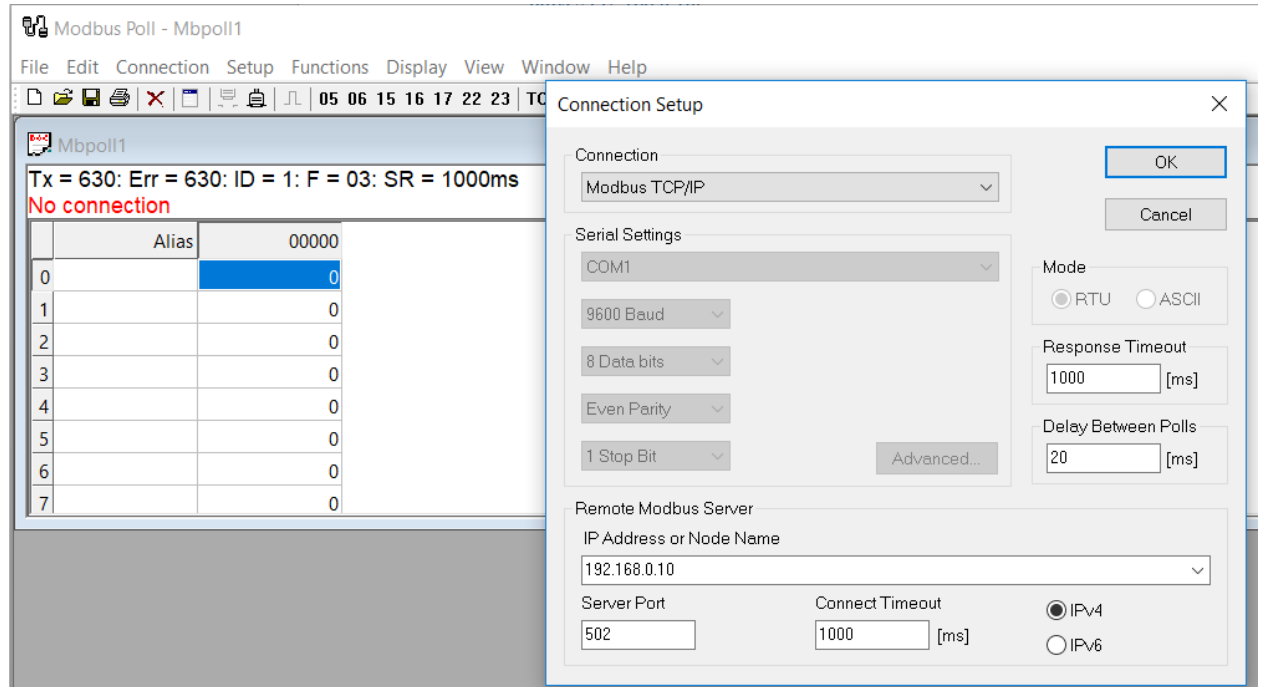

3. Set desired power limitation

Refer to document “SmartLogger ModBus Interface Definitions_Issue” for all addresses”

3.1 Active power limitation 40420

Go to **Functions**→ **16: Write Registers**

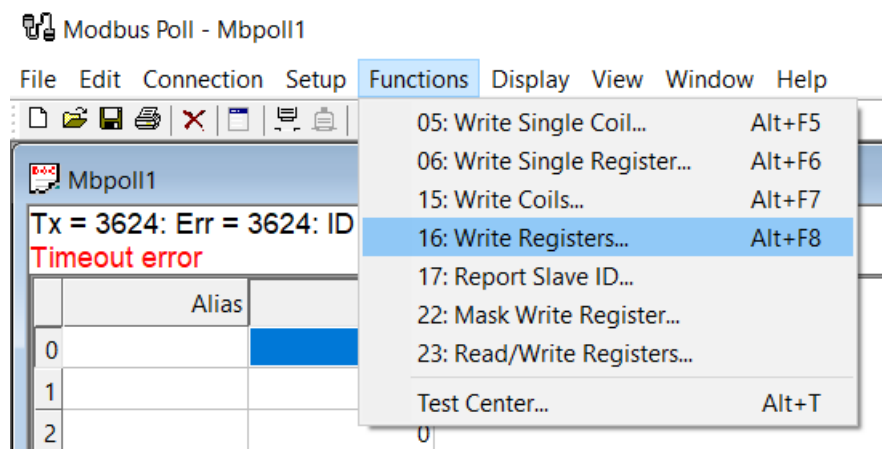

Set the following parameters:

Slave ID: Smartlogger1000&2000 logical address

Address: Modbus address for the desired limitation

Quantity: 2

Tap on Edit and enter the desired value

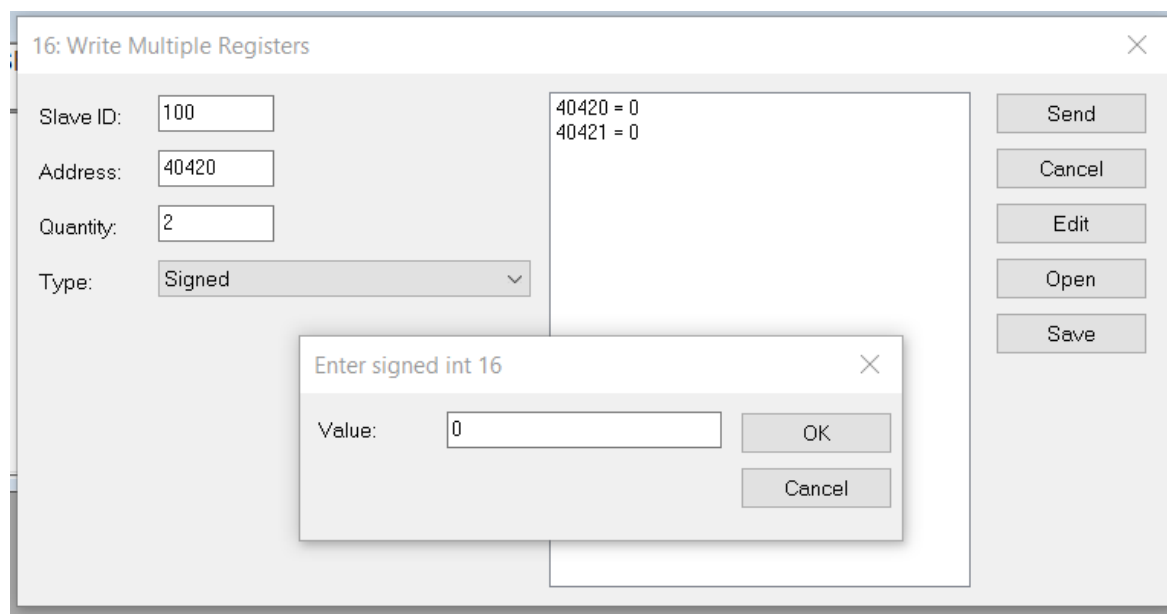

Press Send:

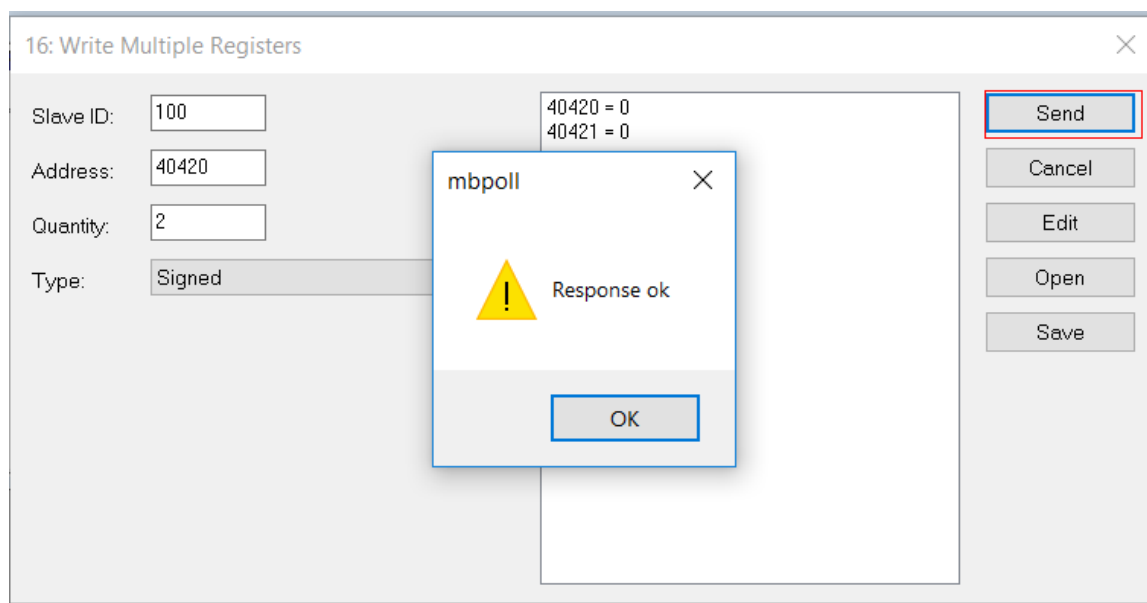

Check the result:

Go to Monitoring → Logger → Running Info

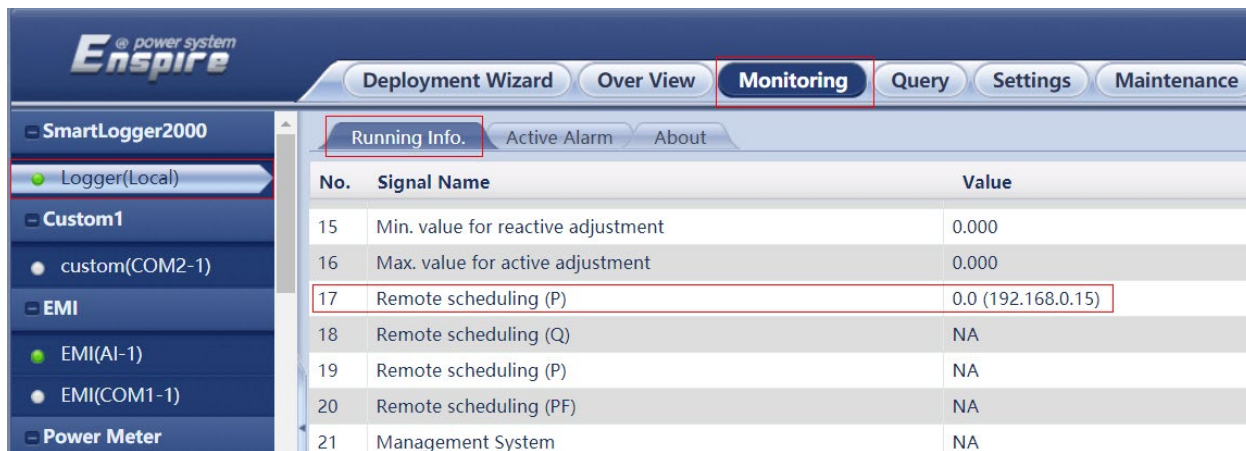

| No. | Signal Name | Value |
|-----|------------------------------------|--------------------|
| 15 | Min. value for reactive adjustment | 0.000 |
| 16 | Max. value for active adjustment | 0.000 |
| 17 | Remote scheduling (P) | 0.0 (192.168.0.15) |
| 18 | Remote scheduling (Q) | NA |
| 19 | Remote scheduling (P) | NA |
| 20 | Remote scheduling (PF) | NA |
| 21 | Management System | NA |